

Arts \* Architecture \* Banking \* Business \* Education \* Health-care  
Real Estate \* Retail \* Social Service \* Teaching \* Technology



*Fashion Merchandising*



*Culinary Arts*

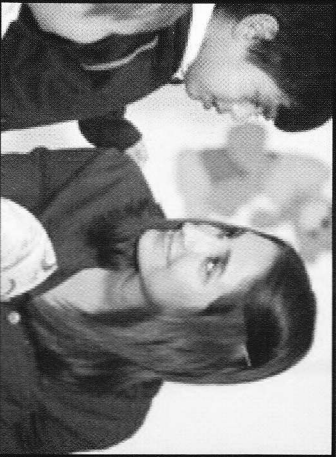

*Teaching*

*What do I really enjoy doing?  
What is the best career for me?*

## PROTÉGÉ PARTNERS

OUR PARTNERS are the community business owners who have taken the challenge of helping our students receive hands-on practical experience in preparation for their future. Partners hire a student at an entry-level position and are instrumental in providing concrete job skills. The program provides partners with energetic high school students who are excited to enter the work force and to learn. Partners are responsible for completing a student profile survey with reviews of their performance. Their evaluation is considered into the final grade. Our partners have included:

A.C.T. Group, Ltd \* Alderman Patrick O'Connor \* AmericanEagle.com \* Ann Sather \* AthleticCo \* Barney's NY \* Chew Bone Animation Studios \* Chicago Cubs Chicago Filmmakers \* Erica Grohn Minchella Ltd. \* Exelon Corporation Greene & Proppe Design \* Hotel Burham Joel Hall Dance Center \* La Baguette Bakery Lakefront Group Realty Associates \* Lake Shore Schools \* La Raza Newspaper \* Life Site \* Macy's \* NCA \* Neumann Association \* Raven Theatre \* S&C Electric Company \* St Hilary School \* Swedish American Museum \* Swedish Covenant Hospital \* Tempel Steel \* The Animal Store UPS Store \* Weiss Memorial Hospital

*Would you like to join us as  
a partner in the community  
and influence the growth of  
young minds? Call us today!*



## PROTÉGÉ INTERNSHIP PROGRAM



*What can I be when I grow up?  
Where do I begin?*

*Advertising*

### The Protégé Internship Program

*"This is the most comprehensive program in the entire city of Chicago for high school students who are thinking of going into the medical field"—Terry Tuohy - Director of Medical Education, Weiss Memorial Hospital*

*How do I find my dream job?  
Who can help?*

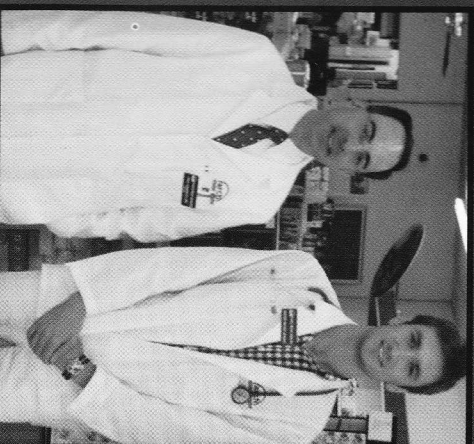

*Medical Field*



**A Message to Parents . . .**

The goal of the Protégé Internship Program is to engage the student in an experience outside of the classroom that will enrich their education and provide them with critical career insights.

The Protégé Internship Program was created out of the desire to better prepare our students for life after graduation. In college, students often declare a major that they have only an abstract comprehension of what it would really be like to work in that field. This program gives them a more realistic view of career direction, encouraging a more pragmatic outlook of their future.

A prerequisite to the program is the Career Preparation class where the students explore career options, learn job seeking and keeping skills and develop an employment portfolio. From a hands-on perspective, the student will have the opportunity to participate in the resume, application, interview, hiring and employment process.

An early afternoon dismissal allows students to

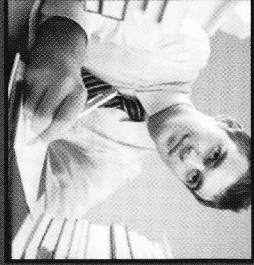

**Accounting**

work approximately 12-15 hours a week. Periodically, the student will return to the classroom to discuss successes and/or challenges experienced in the workplace.

**Creating Their Own Futures!**

**C**redit towards graduation

**R**eal life marketable skills

**E**xposure to different career options

**A** source of recommendations

**T**hat critical first job on their resume

**E**xperience, confidence and self-esteem

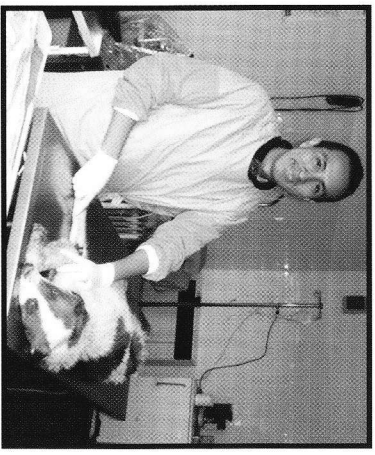

*Veterinarian*

**What is a Protégé?**

“One who is learning by practical experience a trade, art or career.” - Merriam Webster’s Dictionary

**What is the Protégé Internship Program?**

A Protégé at SBPHS is an upperclassman who has expressed interest in a particular career before needing to chose a college major. Third trimester, the student will enter the business world working approximately 12-15 hours a week while earning academic credit for their effort.

**How do I become a Protégé?**

You must complete the Career Preparation Class, have a good attendance record, meet GPA standards and be approved through an interview with the program director.

**Where would I work? Can I go anywhere?**

Where would you like to work? Most Protégés are placed in positions of their choice, ranging from accounting to zoology.

**Do I get paid?**

Approximately half of the protégé positions are paid directly by the employer. The other half receive a stipend from the school to help their parents with tuition.

**When can I start?**

Right away! Upon your entrance we will make sure you are scheduled to be on track as part of the program.

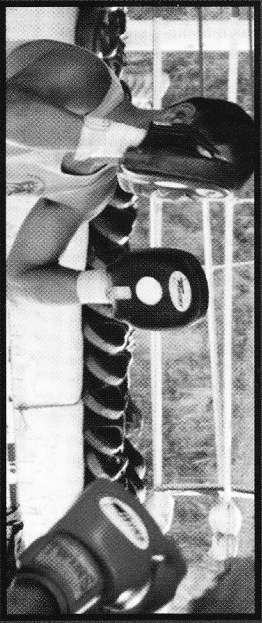

*Personal Training*



*Executive Assistant*

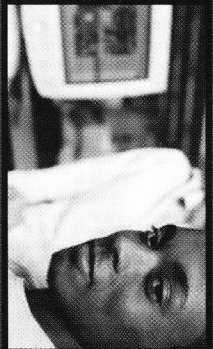

*Web Design*

Would you like to become a Protégé?  
YES! I would like to learn more about the Protégé Internship Program

Name \_\_\_\_\_

Address \_\_\_\_\_

City, State, Zip \_\_\_\_\_

Phone \_\_\_\_\_

E-mail \_\_\_\_\_

For Further Information, Contact:  
Suzanne Q. Stone, Director ~ Protégé Program  
St. Benedict Preparatory High School  
3900 N Leavitt Street, Chicago, IL 60618  
773-539-3830 or sstone@sbnedict.com

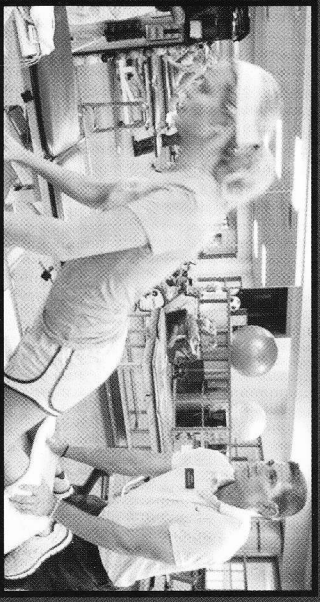

*Physical Therapy*